HONG KONG STD/AIDS Update
a quarterly surveillance report

The Hong Kong STD/AIDS update is a composite report on HIV/AIDS reporting and STI caseload statistics published three monthly. The current issue has the updated information up to June 2022.

SPP Surveillance Team:

Dr. Annie LO

Mr. Frankie CHAN

Ms. Shirry WAN

Correspondence to:

Special Preventive Programme,

Centre for Health Protection, Department of Health

c/o Red Ribbon Centre, 2/F Wang Tau Hom Jockey Club Clinic,

200 Junction Road East, Kowloon, Hong Kong

Telephone: (852) 3143 7200 Facsimile: (852) 2338 0534

E-mail: aids@dh.gov.hk

List of Tables / Figures

1. NUMBER OF HIV/AIDS REPORTED 49

TABLE 1.1 SUMMARY TABLE ON THE REPORTED NUMBER OF HIV/AIDS 49

CHART 1.1 NUMBER OF HIV/AIDS REPORTED 52

2. GENDER DISTRIBUTION OF REPORTED HIV/AIDS 53

TABLE 2.1 GENDER DISTRIBUTION OF REPORTED HIV 53

CHART 2.1 GENDER DISTRIBUTION OF REPORTED HIV BY QUARTER 54

CHART 2.2 GENDER DISTRIBUTION OF REPORTED HIV BY YEAR 55

TABLE 2.2 GENDER DISTRIBUTION OF REPORTED AIDS 56

CHART 2.3 GENDER DISTRIBUTION OF REPORTED AIDS BY QUARTER 57

CHART 2.4 GENDER DISTRIBUTION OF REPORTED AIDS BY YEAR 58

3. ETHNICITY OF REPORTED HIV/AIDS 59

TABLE 3.1 DISTRIBUTION OF ETHNICITY OF REPORTED HIV 59

CHART 3.1 DISTRIBUTION OF ETHNICITY OF REPORTED HIV 60

TABLE 3.2 DISTRIBUTION OF ETHNICITY OF REPORTED AIDS 61

CHART 3.2 DISTRIBUTION OF ETHNICITY OF REPORTED AIDS 62

4. AGE DISTRIBUTION OF REPORTED HIV/AIDS 63

TABLE 4.1 AGE DISTRIBUTION OF REPORTED HIV 63

CHART 4.1 AGE DISTRIBUTION OF REPORTED HIV 64

CHART 4.2 AGE GROUP & GENDER OF TOTAL REPORTED HIV 65

TABLE 4.2 AGE DISTRIBUTION OF REPORTED AIDS 66

CHART 4.3 AGE DISTRIBUTION OF REPORTED AIDS 67

CHART 4.4 AGE GROUP & GENDER OF TOTAL REPORTED AIDS 68

5. EXPOSURE CATEGORIES OF REPORTED HIV/AIDS 69

TABLE 5.1 EXPOSURE CATEGORIES OF REPORTED HIV 69

CHART 5.1 EXPOSURE CATEGORIES OF REPORTED HIV 70

TABLE 5.2 EXPOSURE CATEGORIES OF REPORTED AIDS 71

CHART 5.2 EXPOSURE CATEGORIES OF REPORTED AIDS 72

6. RATIO (HETEROSEXUAL : HOMOSEXUAL / BISEXUAL) OF SEXUALLY ACQUIRED HIV INFECTION IN MEN 73

TABLE 6.1 RATIO OF SEXUALLY ACQUIRED INFECTION IN MEN WITH REPORTED HIV/AIDS (HETEROSEXUAL : HOMO / BISEXUAL) BY QUARTER 73

TABLE 6.2 RATIO OF SEXUALLY ACQUIRED INFECTION IN MEN WITH REPORTED HIV/AIDS (HETEROSEXUAL : HOMO / BISEXUAL) BY YEAR 74

7. INJECTING DRUG USERS IN REPORTED HIV/AIDS 75

TABLE 7.1 INJECTING DRUG USERS IN REPORTED HIV/AIDS 75

TABLE 7.2 NUMBER OF INJECTING DRUG USER IN REPORTED HIV/AIDS BY YEAR 76

8. SOURCE OF REFERRAL OF REPORTED HIV/AIDS 77

TABLE 8.1 SOURCE OF REFERRAL OF REPORTED HIV 77

CHART 8.1 SOURCE OF REFERRAL OF REPORTED HIV 78

TABLE 8.2 SOURCE OF REFERRAL OF REPORTED AIDS 79

CHART 8.2 SOURCE OF REFERRAL OF REPORTED AIDS 80

9. DISTRIBUTION OF AIDS DEFINING ILLNESSES 81

TABLE 9.1 DISTRIBUTION OF AIDS DEFINING ILLNESS OF REPORTED AIDS 81

CHART 9.1 AIDS DEFINING ILLNESS OF TOTAL REPORTED AIDS 82

CHART 9.2 AIDS DEFINING ILLNESS OF REPORTED AIDS BY YEAR 83

10. REPORTED SEXUALLY TRANSMITTED INFECTIONS (STIS) DIAGNOSED IN SOCIAL HYGIENE SERVICE 84

TABLE 10.1 SUMMARY TABLE ON THE REPORTED STIS DIAGNOSED IN SOCIAL HYGIENE SERVICE 84

11. GENDER DISTRIBUTION OF REPORTED STIS 86

TABLE 11.1 GENDER DISTRIBUTION OF SELECTED STI REPORTED BY SOCIAL HYGIENE SERVICE 86

TABLE 11.2 GENDER DISTRIBUTION OF REPORTED STI BY CLINIC 88

12. CLINIC DISTRIBUTION 89

CHART 12.1 NUMBER OF NEWLY REPORT STI IN Q2 2022 BY CLINIC (MALE CLIENTS) 89

CHART 12.2 NUMBER OF NEWLY REPORT STI IN Q2 2022 BY CLINIC (FEMALE CLIENTS) 90

1. Number of HIV/AIDS reported

Table 1.1 Summary table on the reported number of HIV/AIDS

	This quarter (Apr - Jun 2022)		Last quarter (Jan - Mar 2022)		Same quarter last year (Apr - Jun 2021)		Cumulative (1984 – Jun 2022)	
	HIV	AIDS	HIV	AIDS	HIV	AIDS	HIV	AIDS
Sex								
Male	103	18	73	13	109	21	9,376	1,955
Female	22	5	12	5	22	5	2,066	406
Ethnicity / race								
Chinese	80	17	53	12	107	21	7,965	1,821
Non-Chinese	16	6	18	6	21	5	3,114	540
Asian	*13*	*5*	*15*	*6*	*18*	*5*	*1,610*	*382*
White	*3*	*1*	*3*	*0*	*1*	*0*	*654*	*104*
Black	*0*	*0*	*0*	*0*	*2*	*0*	*266*	*45*
Others	*0*	*0*	*0*	*0*	*0*	*0*	*584*	*9*
Unknown	29	0	14	0	3	0	363	0

(to be cont'd)

Table 1.1 (cont'd)

	This quarter (Apr - Jun 2022)		Last quarter (Jan - Mar 2022)		Same quarter last year (Apr - Jun 2021)		Cumulative (1984 – Jun 2022)	
	HIV	AIDS	HIV	AIDS	HIV	AIDS	HIV	AIDS
Age at diagnosis								
Adult	125	23	85	18	131	26	11,387	2,347
Child (age 13 or less)	0	0	0	0	0	0	55	14
Exposure category								
Heterosexual	27	11	14	7	35	11	3,678	1,192
Homosexual	54	8	43	6	64	11	4,764	743
Bisexual	10	1	10	3	13	3	670	164
Injecting drug use	0	0	0	0	3	1	373	68
Blood / blood product infusion	1	1	0	0	0	0	86	26
Perinatal	0	0	0	0	0	0	35	11
Undetermined	33	2	18	2	16	0	1,836	157

(to be cont'd)

Table 1.1 (cont'd)

	This quarter (Apr - Jun 2022)		Last quarter (Jan - Mar 2022)		Same quarter last year (Apr - Jun 2021)		Cumulative (1984 – Jun 2022)	
	HIV	AIDS	HIV	AIDS	HIV	AIDS	HIV	AIDS
Source of referral								
Public hospitals / clinics / laboratories	54	15	38	16	57	24	4,734	1,827
Private hospitals / clinics / laboratories	17	6	19	2	22	1	2,184	299
Social Hygiene Clinics	29	0	14	0	19	1	1,664	79
DH AIDS Unit	14	1	12	0	12	0	1,443	119
AIDS service organisations (NGOs)	10	1	1	0	17	0	1,104	20
Hong Kong Red Cross Blood Transfusion Service	1	0	1	0	3	0	178	10
Drug rehabilitation services	0	0	0	0	1	0	135	7
Total	**125**	**23**	**85**	**18**	**131**	**26**	**11,442**	**2,361**

Chart 1.1 Number of HIV/AIDS reported

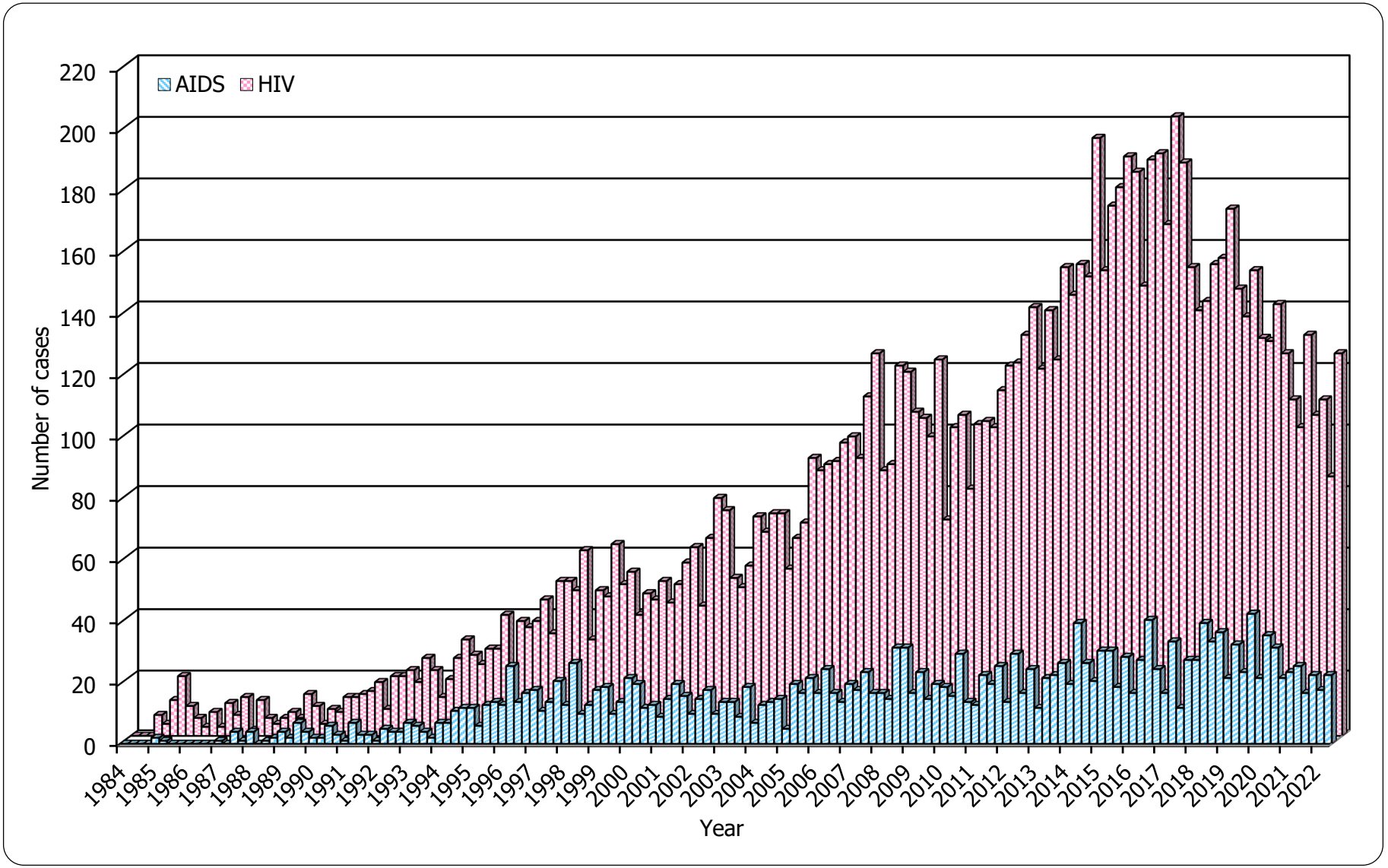

2. Gender distribution of reported HIV/AIDS

Table 2.1 Gender distribution of reported HIV

	This quarter (Apr - Jun 2022)	Last quarter (Jan - Mar 2022)	Same quarter last year (Apr - Jun 2021)	Cumulative (1984 – Jun 2022)
Male	103	73	109	9,376
Female	22	12	22	2,066
Total	**125**	**85**	**131**	**11,442**

Chart 2.1 Gender distribution of reported HIV by quarter

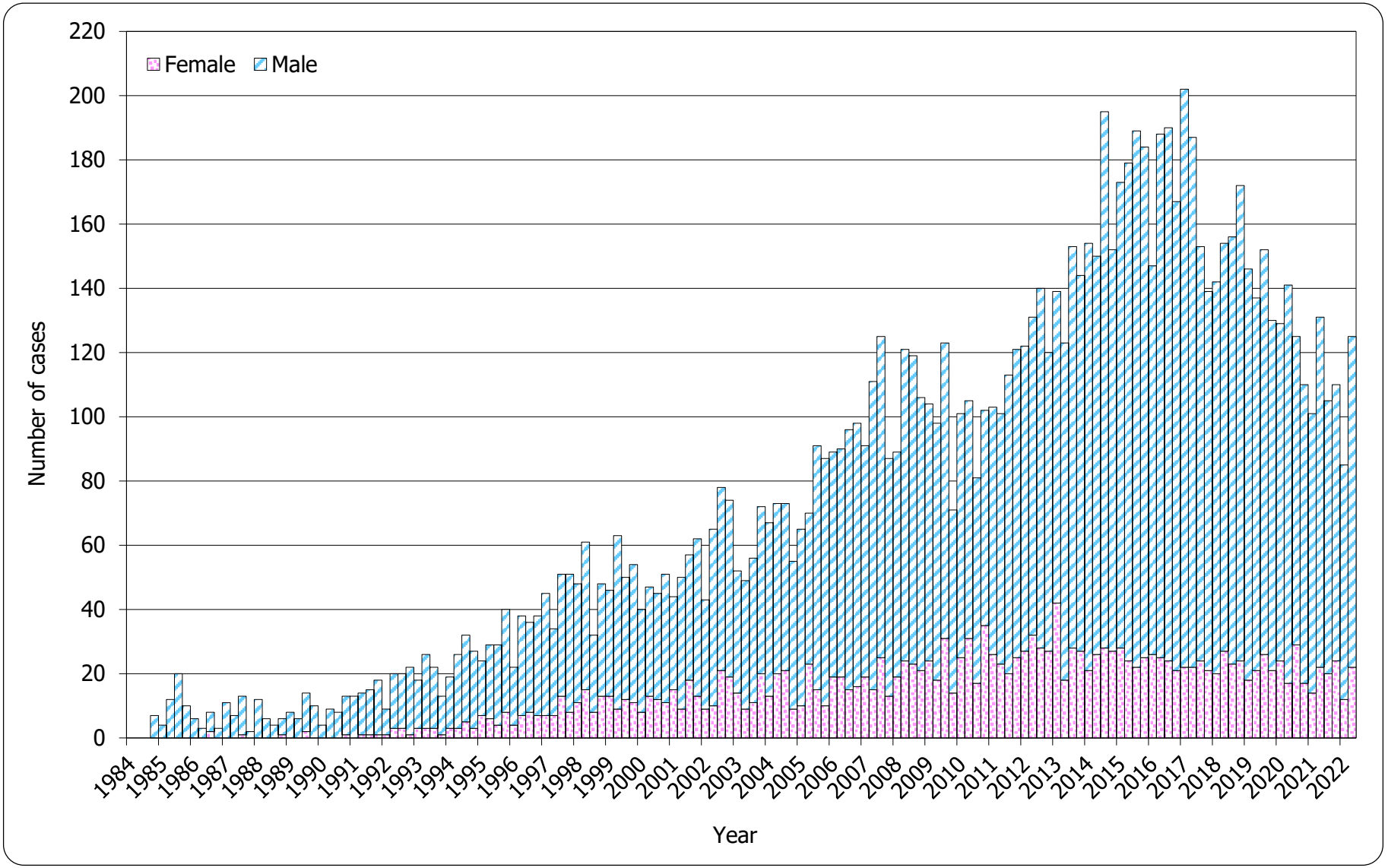

Chart 2.2 Gender distribution of reported HIV by year

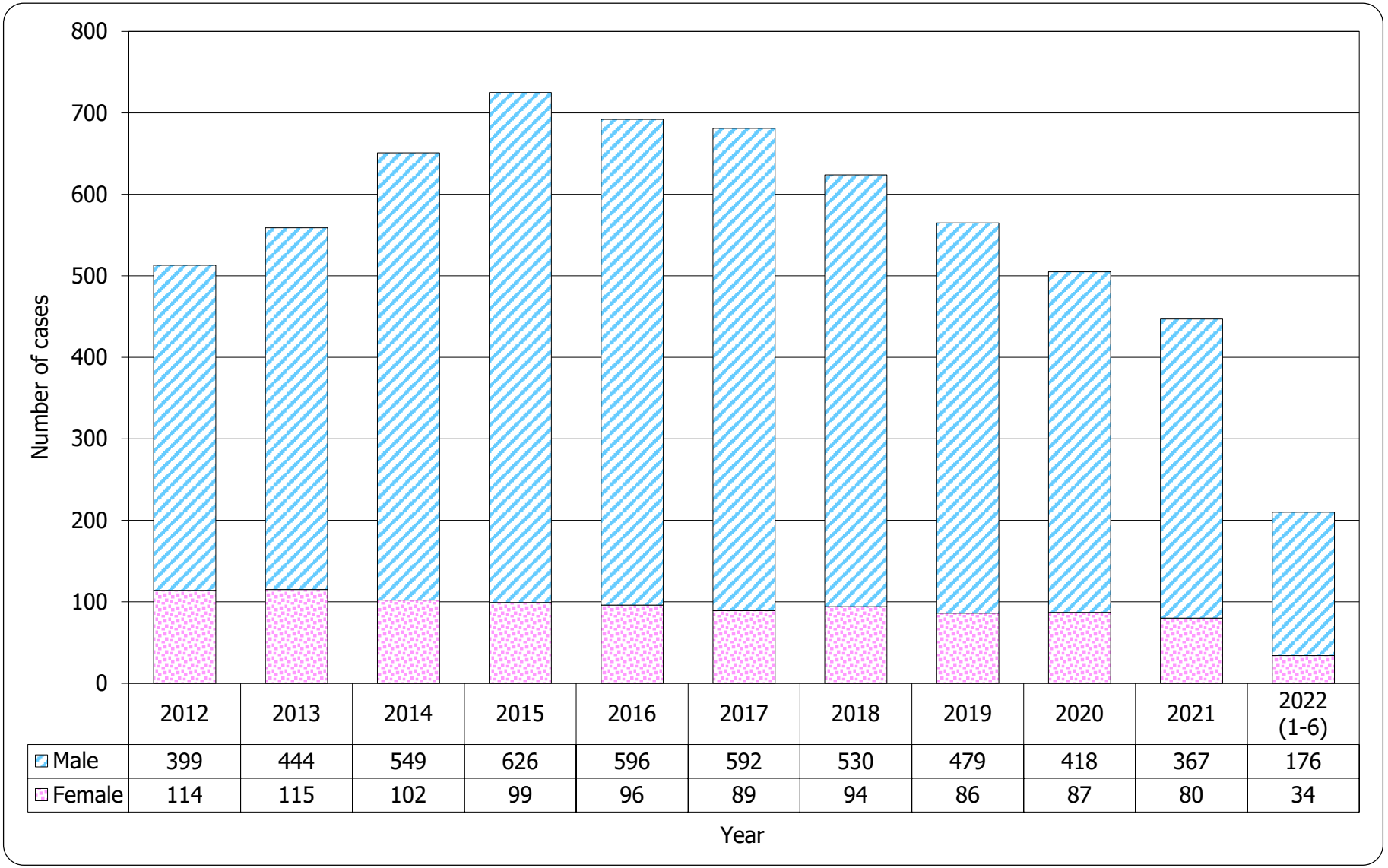

	2012	2013	2014	2015	2016	2017	2018	2019	2020	2021	2022 (1-6)
Male	399	444	549	626	596	592	530	479	418	367	176
Female	114	115	102	99	96	89	94	86	87	80	34

Table 2.2 Gender distribution of reported AIDS

	This quarter (Apr - Jun 2022)	Last quarter (Jan - Mar 2022)	Same quarter last year (Apr - Jun 2021)	Cumulative (1984 – Jun 2022)
Male	18	13	21	1,955
Female	5	5	5	406
Total	**23**	**18**	**26**	**2,361**

Chart 2.3 Gender distribution of reported AIDS by quarter

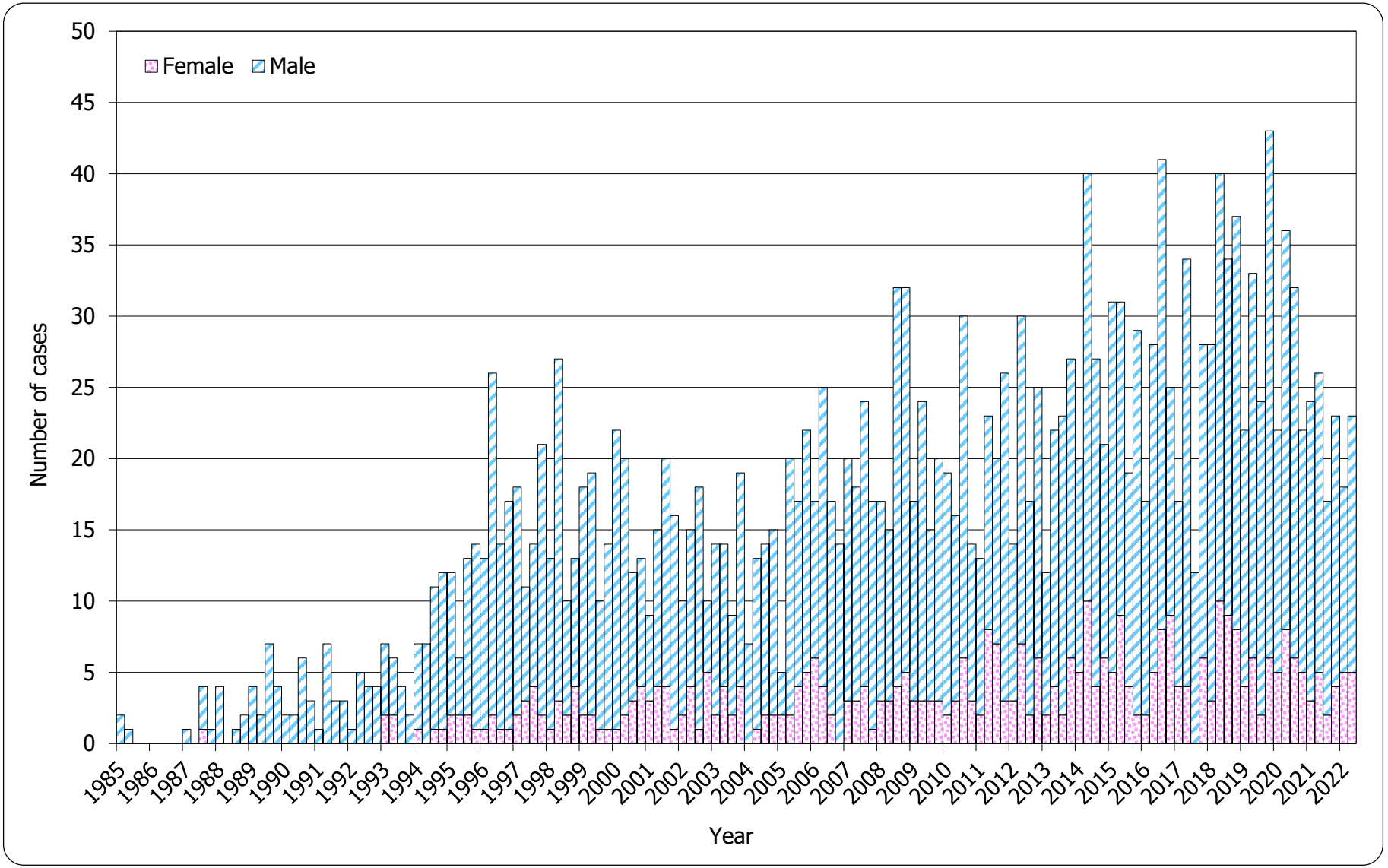

Chart 2.4 Gender distribution of reported AIDS by year

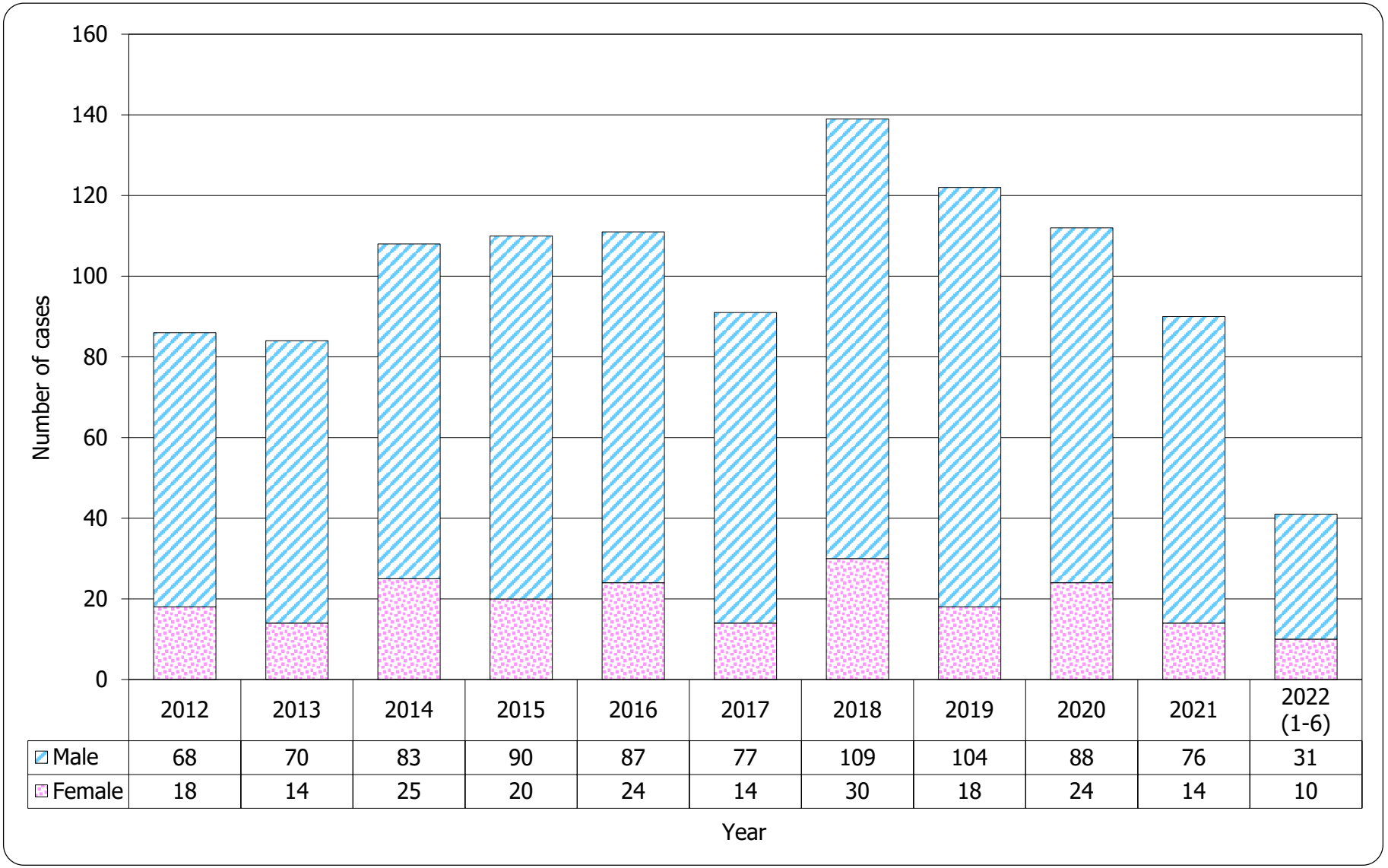

	2012	2013	2014	2015	2016	2017	2018	2019	2020	2021	2022 (1-6)
Male	68	70	83	90	87	77	109	104	88	76	31
Female	18	14	25	20	24	14	30	18	24	14	10

3. Ethnicity of reported HIV/AIDS

Table 3.1 Distribution of ethnicity of reported HIV

	This quarter (Apr - Jun 2022)	Last quarter (Jan - Mar 2022)	Same quarter last year (Apr - Jun 2021)	Cumulative (1984 – Jun 2022)
Chinese	80	53	107	7,965
Non-Chinese	16	18	21	3,114
Asian	*13*	*15*	*18*	*1,610*
White	*3*	*3*	*1*	*654*
Black	*0*	*0*	*2*	*266*
Others	*0*	*0*	*0*	*584*
Unknown	29	14	3	363
Total	**125**	**85**	**131**	**11,442**

Chart 3.1 Distribution of ethnicity of reported HIV

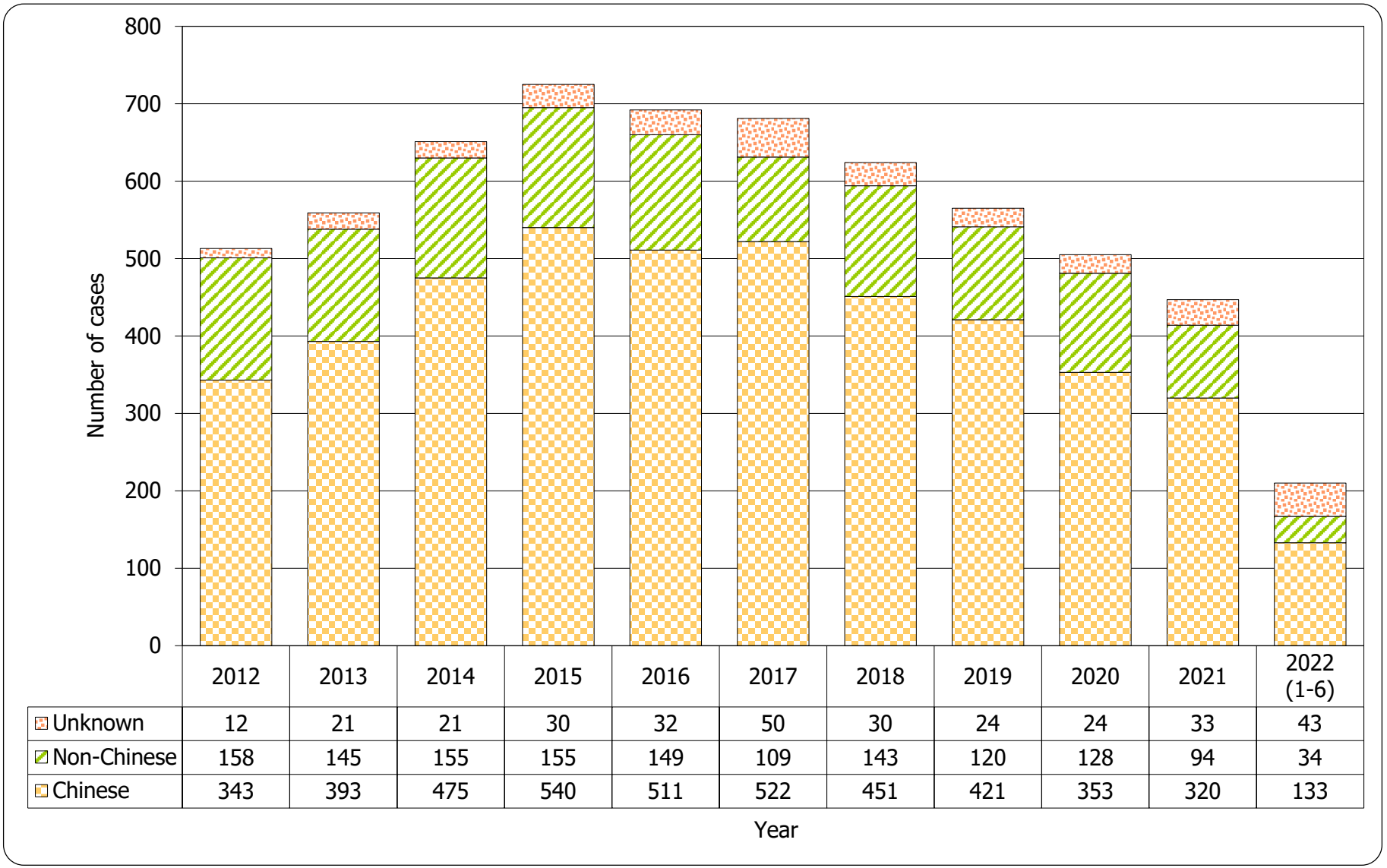

	2012	2013	2014	2015	2016	2017	2018	2019	2020	2021	2022 (1-6)
Unknown	12	21	21	30	32	50	30	24	24	33	43
Non-Chinese	158	145	155	155	149	109	143	120	128	94	34
Chinese	343	393	475	540	511	522	451	421	353	320	133

Table 3.2 Distribution of ethnicity of reported AIDS

	This quarter (Apr - Jun 2022)	Last quarter (Jan - Mar 2022)	Same quarter last year (Apr - Jun 2021)	Cumulative (1984 – Jun 2022)
Chinese	17	12	21	1,821
Non-Chinese	6	6	5	540
Asian	*5*	*6*	*5*	*382*
White	*1*	*0*	*0*	*104*
Black	*0*	*0*	*0*	*45*
Others	*0*	*0*	*0*	*9*
Unknown	0	0	0	0
Total	**23**	**18**	**26**	**2,361**

Chart 3.2 Distribution of ethnicity of reported AIDS

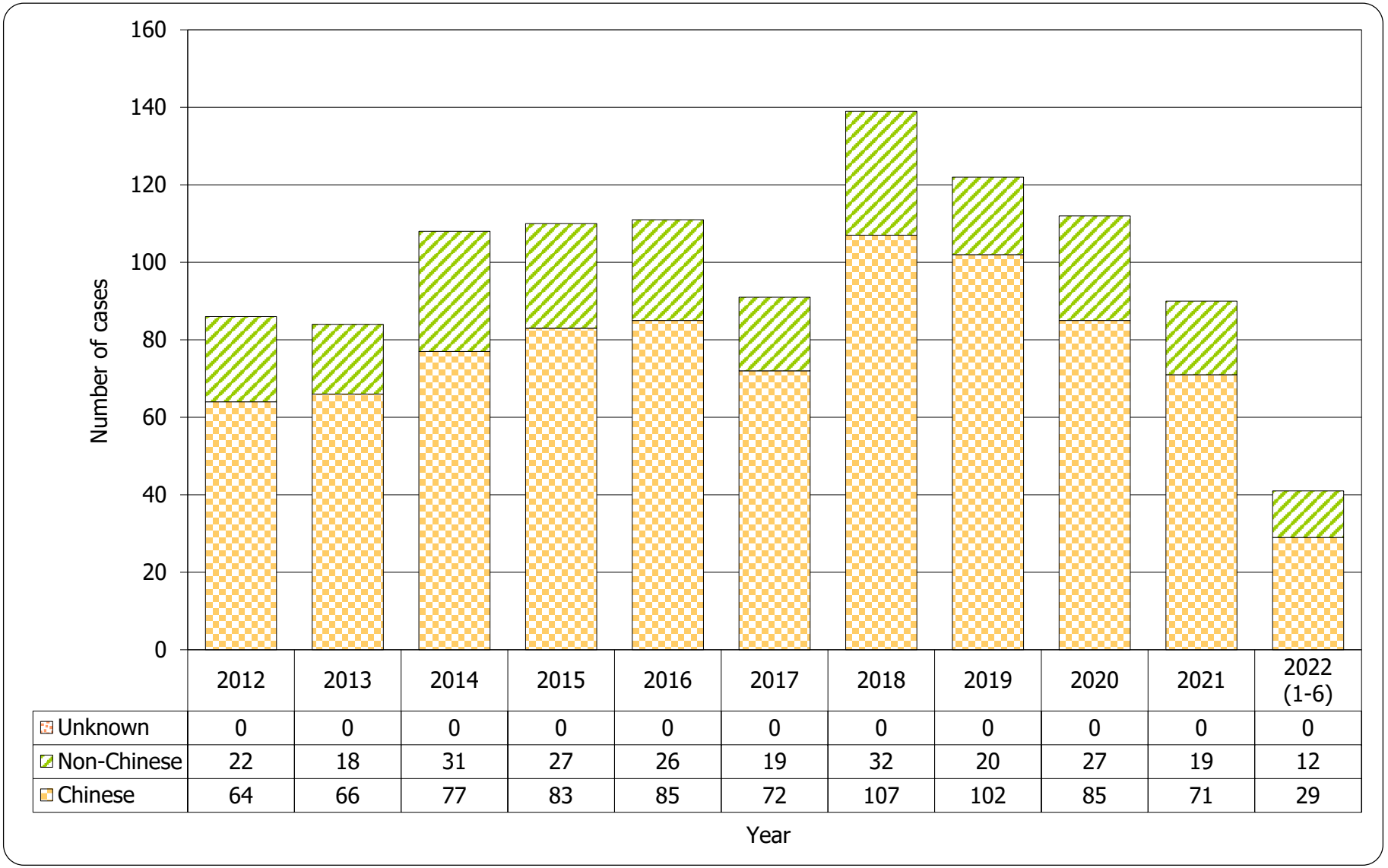

	2012	2013	2014	2015	2016	2017	2018	2019	2020	2021	2022 (1-6)
Unknown	0	0	0	0	0	0	0	0	0	0	0
Non-Chinese	22	18	31	27	26	19	32	20	27	19	12
Chinese	64	66	77	83	85	72	107	102	85	71	29

4. Age distribution of reported HIV/AIDS

Table 4.1 Age distribution of reported HIV

	This quarter (Apr - Jun 2022)	Last quarter (Jan - Mar 2022)	Same quarter last year (Apr - Jun 2021)	Cumulative (1984 – Jun 2022)
Adult	125	85	131	11,387
Child (age 13 or less)	0	0	0	55
Total	**125**	**85**	**131**	**11,442**

Chart 4.1 Age distribution of reported HIV

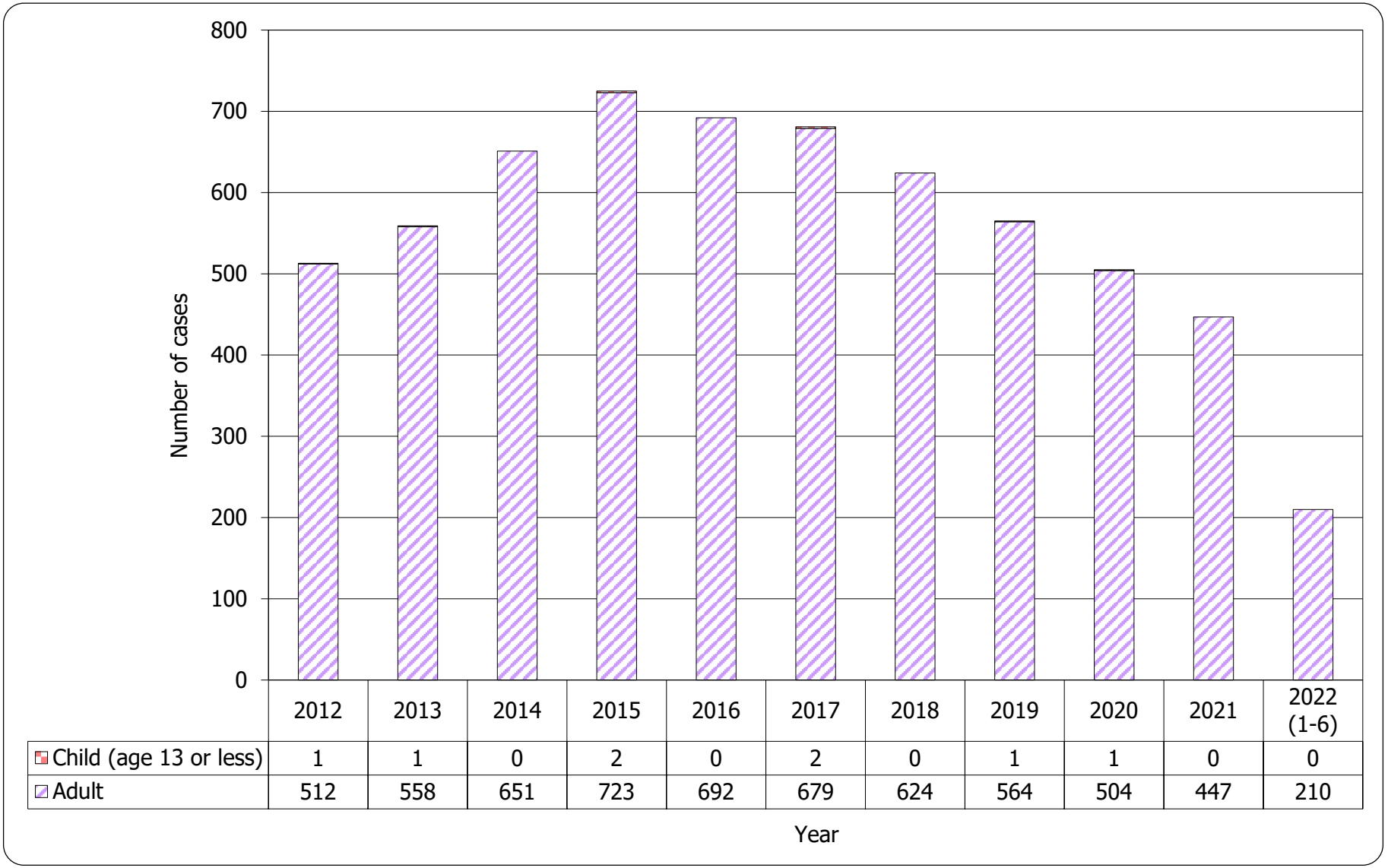

	2012	2013	2014	2015	2016	2017	2018	2019	2020	2021	2022 (1-6)
Child (age 13 or less)	1	1	0	2	0	2	0	1	1	0	0
Adult	512	558	651	723	692	679	624	564	504	447	210

Chart 4.2 Age group & gender of total reported HIV

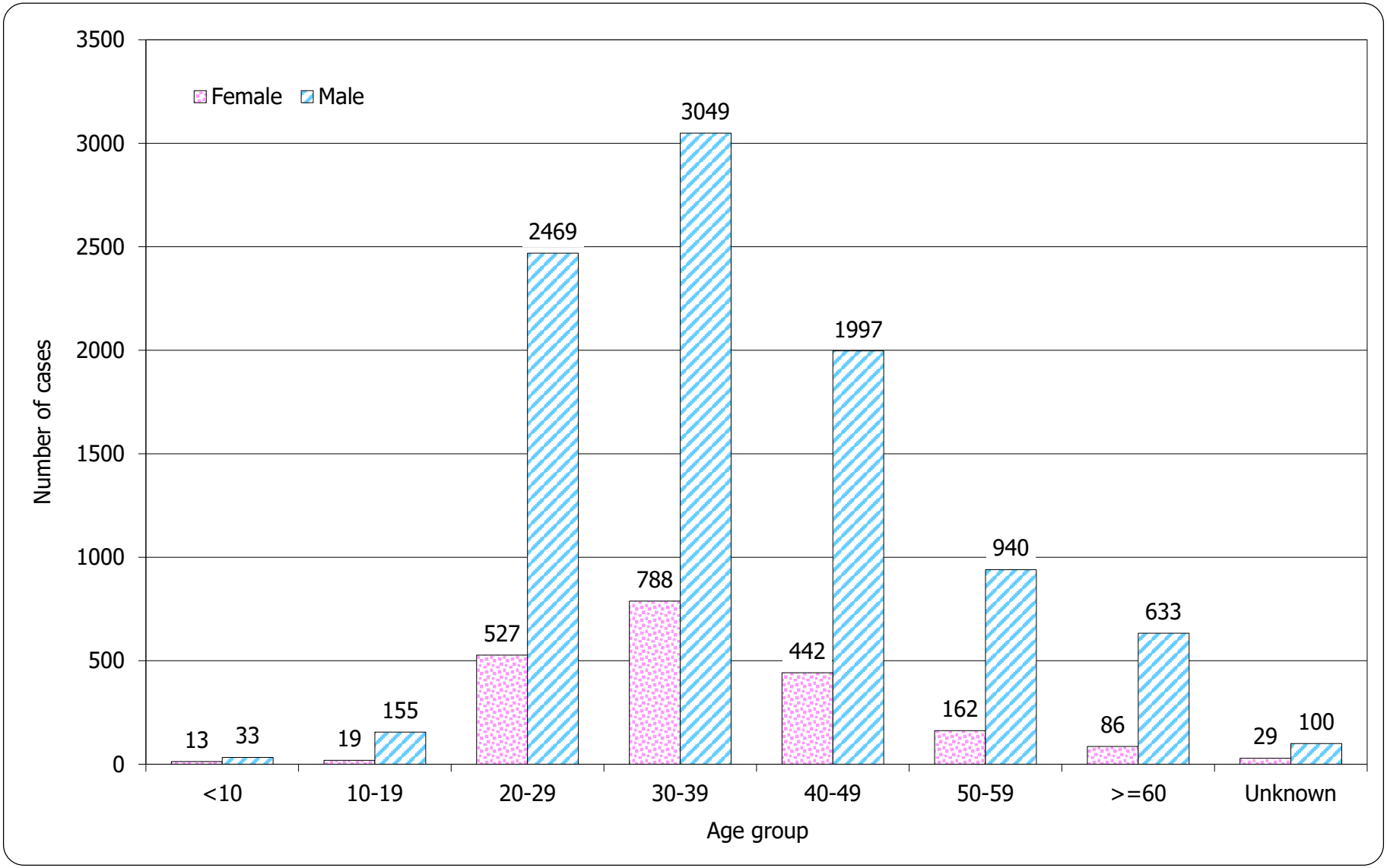

Table 4.2 Age distribution of reported AIDS

	This quarter (Apr - Jun 2022)	Last quarter (Jan - Mar 2022)	Same quarter last year (Apr - Jun 2021)	Cumulative (1984 – Jun 2022)
Adult	23	18	26	2,347
Child (age 13 or less)	0	0	0	14
Total	**23**	**18**	**26**	**2,361**

Chart 4.3 Age distribution of reported AIDS

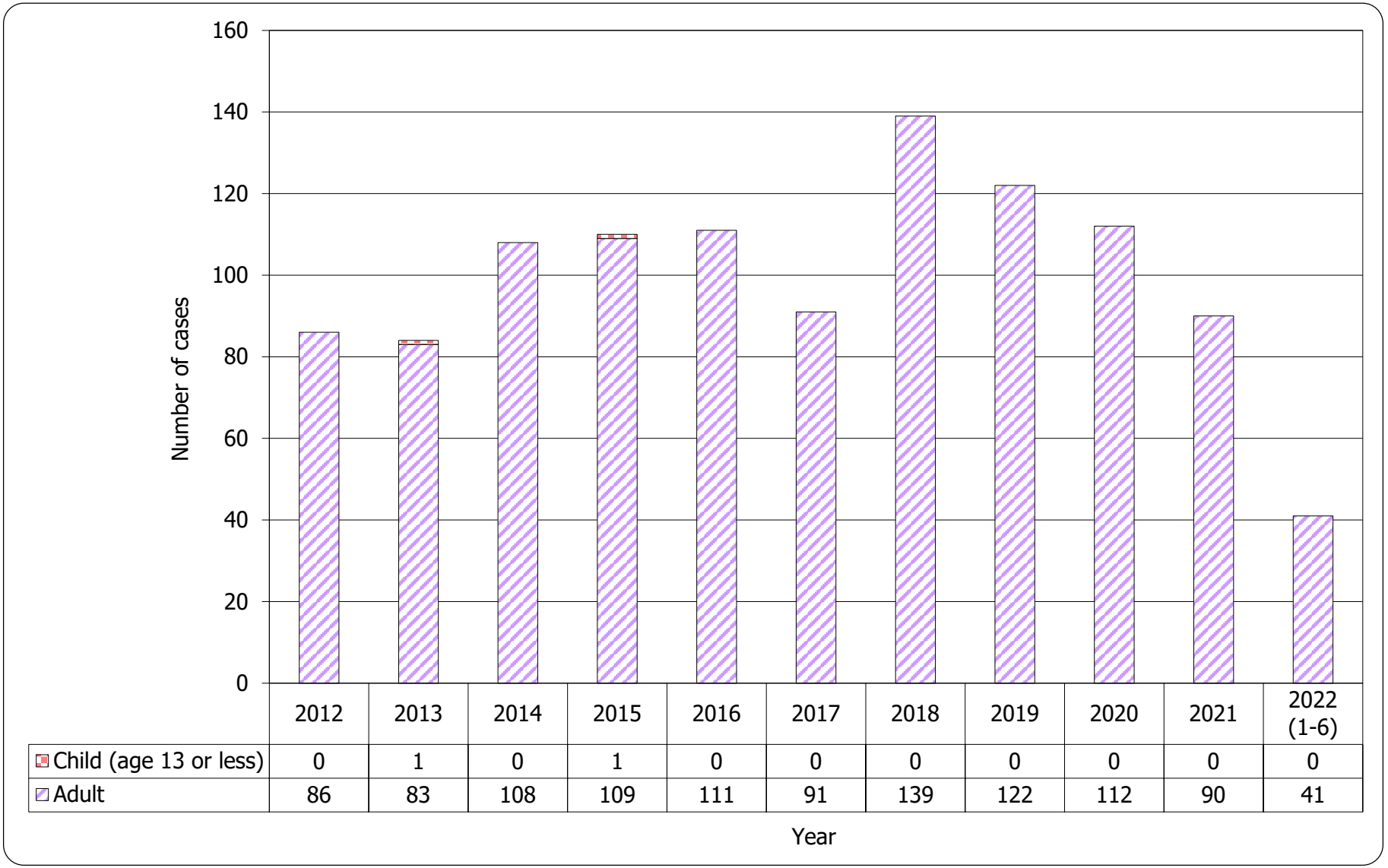

	2012	2013	2014	2015	2016	2017	2018	2019	2020	2021	2022 (1-6)
Child (age 13 or less)	0	1	0	1	0	0	0	0	0	0	0
Adult	86	83	108	109	111	91	139	122	112	90	41

Chart 4.4 Age group & gender of total reported AIDS

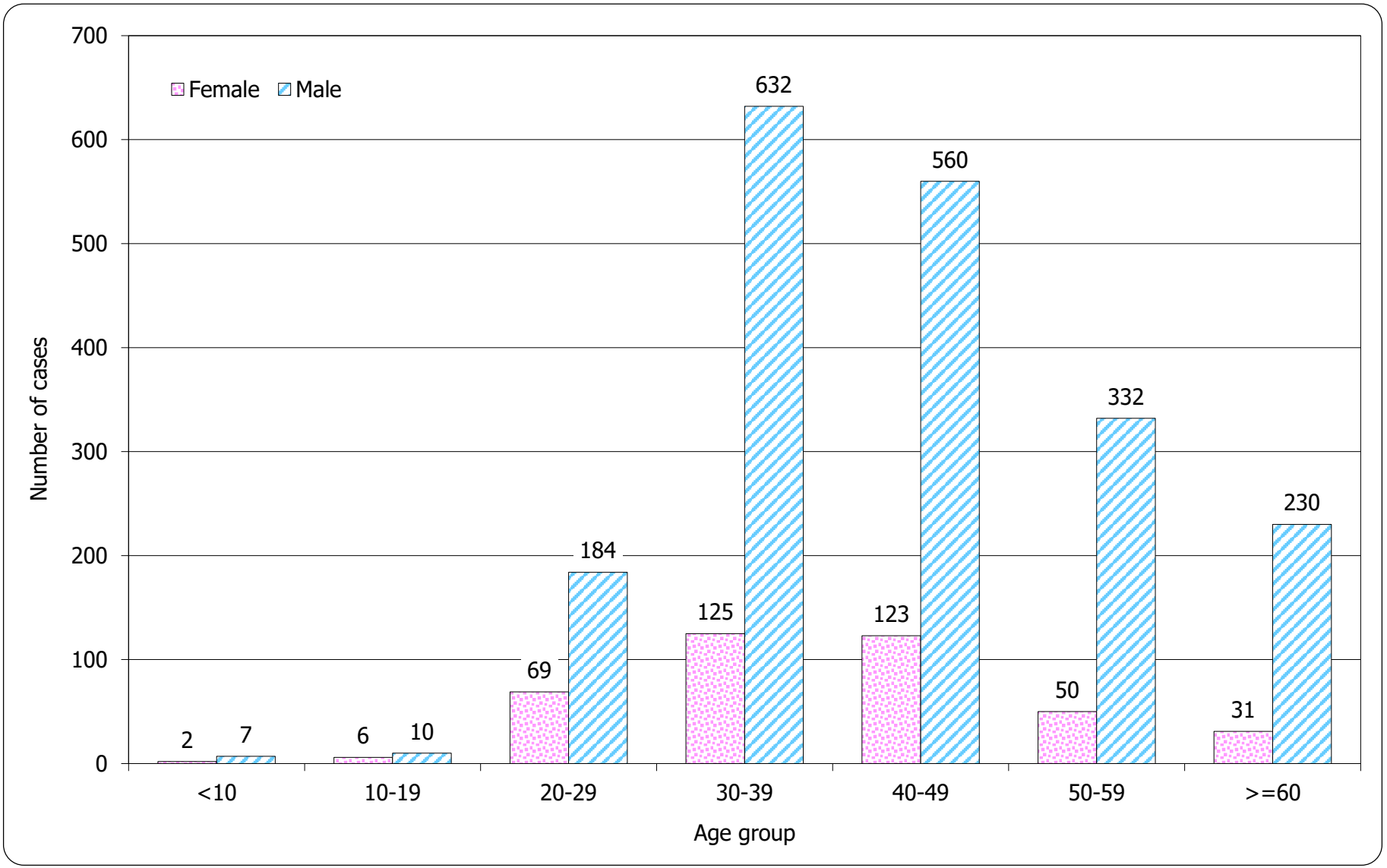

5. Exposure categories of reported HIV/AIDS

Table 5.1 Exposure categories of reported HIV

	This quarter (Apr - Jun 2022)	Last quarter (Jan - Mar 2022)	Same quarter last year (Apr - Jun 2021)	Cumulative (1984 – Jun 2022)
Heterosexual	27	14	35	3,677
Homosexual	54	43	64	4,765
Bisexual	10	10	13	670
Injecting drug use	0	0	3	373
Blood / blood product infusion	1	0	0	86
Perinatal	0	0	0	35
Undetermined	33	18	16	1,836
Total	**125**	**85**	**131**	**11,442**

Chart 5.1 Exposure categories of reported HIV

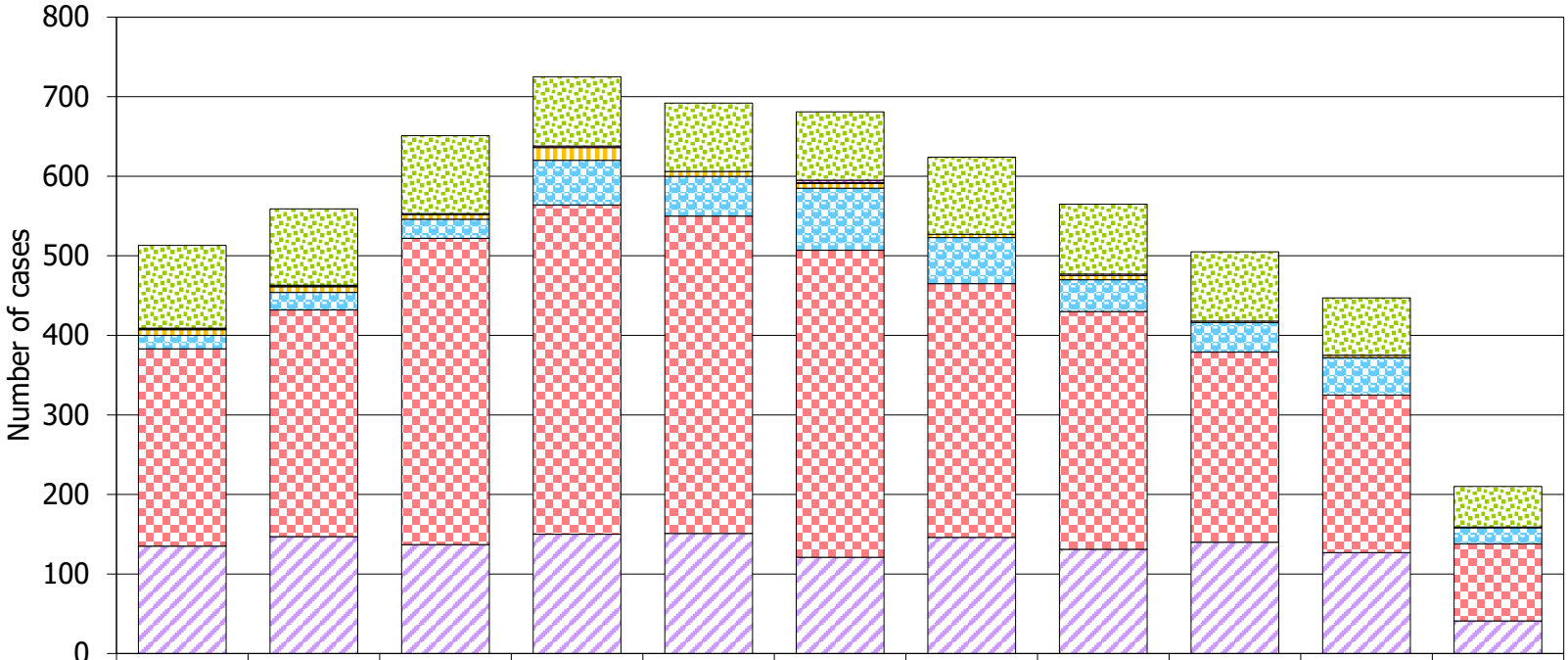

	2012	2013	2014	2015	2016	2017	2018	2019	2020	2021	2022 (1-6)
Undetermined	104	96	98	87	86	86	97	88	87	72	51
Perinatal	1	1	0	2	0	3	0	2	0	0	0
Blood contact	1	1	1	0	0	1	0	0	0	0	1
Injecting drug use	7	7	6	16	6	6	4	5	2	3	0
Bisexual	17	22	24	56	50	78	58	40	37	47	20
Homosexual	248	285	385	414	399	386	319	299	239	198	97
Heterosexual	135	147	137	150	151	121	146	131	140	127	41

Year

Table 5.2 Exposure categories of reported AIDS

	This quarter (Apr - Jun 2022)	Last quarter (Jan - Mar 2022)	Same quarter last year (Apr - Jun 2021)	Cumulative (1984 – Jun 2022)
Heterosexual	10	7	11	1,191
Homosexual	9	6	11	744
Bisexual	1	3	3	164
Injecting drug use	0	0	1	68
Blood / blood product infusion	1	0	0	26
Perinatal	0	0	0	11
Undetermined	2	2	0	157
Total	**23**	**18**	**26**	**2,361**

Chart 5.2 Exposure categories of reported AIDS

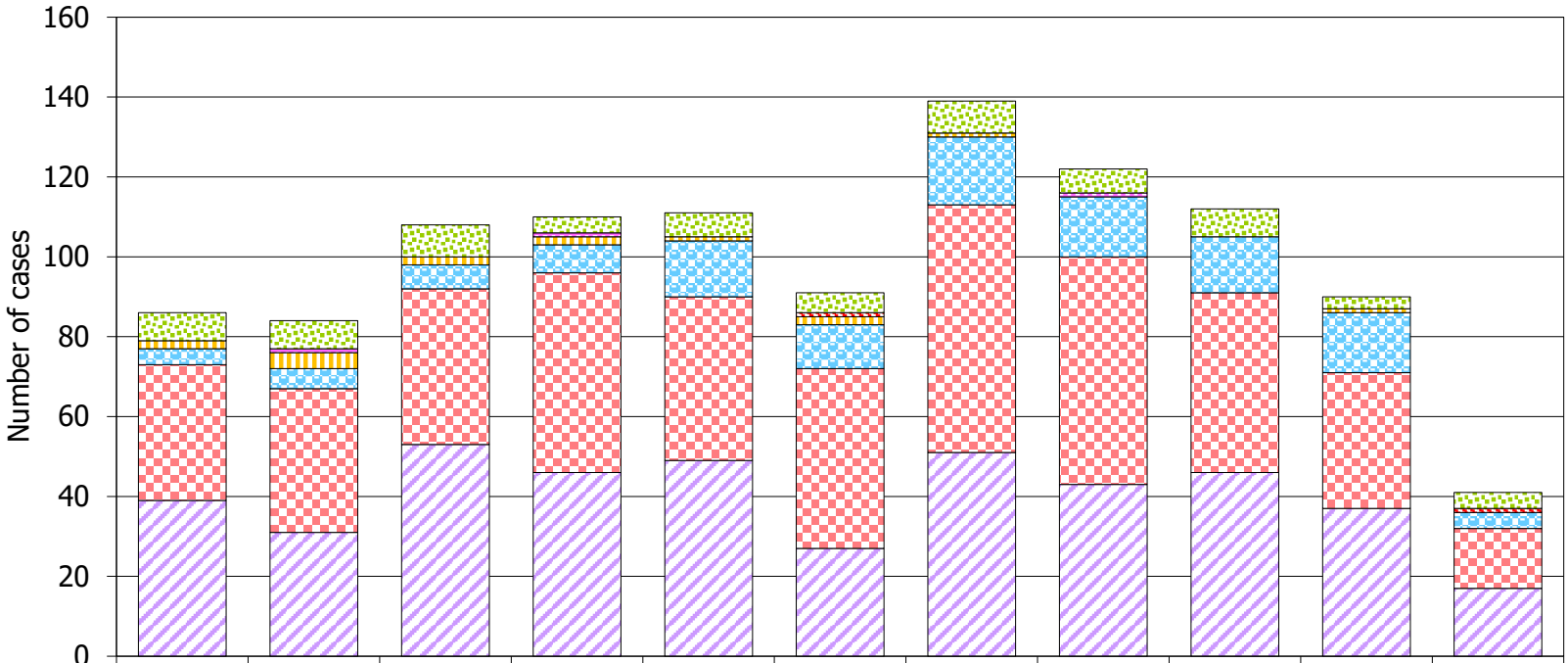

	2012	2013	2014	2015	2016	2017	2018	2019	2020	2021	2022 (1-6)
Undetermined	7	7	8	4	6	5	8	6	7	3	4
Perinatal	0	1	0	1	0	0	0	1	0	0	0
Blood contact	0	0	0	0	0	1	0	0	0	0	1
Injecting drug use	2	4	2	2	1	2	1	0	0	1	0
Bisexual	4	5	6	7	14	11	17	15	14	15	4
Homosexual	34	36	39	50	41	45	62	57	45	34	15
Heterosexual	39	31	53	46	49	27	51	43	46	37	17

Year

6. Ratio (heterosexual : homosexual / bisexual) of sexually acquired HIV infection in men

Table 6.1 Ratio of sexually acquired infection in men with reported HIV/AIDS (heterosexual : homo / bisexual) by quarter

	This quarter (Apr - Jun 2022)	Last quarter (Jan - Mar 2022)	Same quarter last year (Apr - Jun 2021)	Cumulative (1984 – Jun 2022)
HIV	0.2 : 1	0.1 : 1	0.2 : 1	**0.4 : 1**
AIDS	0.5 : 1	0.3 : 1	0.4 : 1	**0.9 : 1**

Table 6.2 Ratio of sexually acquired infection in men with reported HIV/AIDS (heterosexual : homo / bisexual) by year

	2012	2013	2014	2015	2016	2017	2018	2019	2020	2021	2022 (1-6)	1984 – Jun 2022
HIV	0.3 : 1	0.2 : 1	0.2 : 1	0.2 : 1	0.2 : 1	0.1 : 1	0.2 : 1	0.2 : 1	0.3 : 1	0.3 : 1	0.2 : 1	**0.4 : 1**
AIDS	0.6 : 1	0.4 : 1	0.7 : 1	0.5 : 1	0.5 : 1	0.3 : 1	0.3 : 1	0.4 : 1	0.4 : 1	0.5 : 1	0.4 : 1	**0.9 : 1**

7. Injecting drug users in reported HIV/AIDS

Table 7.1 Injecting drug users in reported HIV/AIDS

	This quarter (Apr - Jun 2022)	Last quarter (Jan - Mar 2022)	Same quarter last year (Apr - Jun 2021)	Cumulative (1984 – Jun 2022)
HIV (% of reported HIV)	0 0.0%	0 0.0%	3 2.3%	**373** **3.3%**
AIDS (% of reported AIDS)	0 0.0%	0 0.0%	1 3.8%	**68** **2.9%**

Table 7.2 Number of injecting drug user in reported HIV/AIDS by year

	2012	2013	2014	2015	2016	2017	2018	2019	2020	2021	2022 (1-6)	1984 – Jun 2022
HIV (% of reported HIV)	7 (1.4%)	7 (1.3%)	6 (0.9%)	16 (2.2%)	6 (0.9%)	6 (0.9%)	4 (0.6%)	5 (0.9%)	2 (0.4%)	3 (0.7%)	0 (0.0%)	**373 (3.3%)**
AIDS (% of reported AIDS)	2 (2.3%)	4 (4.8%)	2 (1.9%)	2 (1.8%)	1 (0.9%)	2 (2.2%)	1 (0.7%)	0 (0.0%)	0 (0.0%)	1 (1.1%)	0 (0.0%)	**68 (2.9%)**

8. Source of referral of reported HIV/AIDS

Table 8.1 Source of referral of reported HIV

	This quarter (Apr - Jun 2022)	Last quarter (Jan - Mar 2022)	Same quarter last year (Apr - Jun 2021)	Cumulative (1984 – Jun 2022)
Public hospitals / clinics / laboratories	54	38	57	4,734
Private hospitals / clinics / laboratories	17	19	22	2,184
Social Hygiene Clinics	29	14	19	1,664
DH AIDS Unit	14	12	12	1,443
AIDS service organisations (NGOs)	10	1	17	1,104
Hong Kong Red Cross Blood Transfusion Service	1	1	3	178
Drug rehabilitation services	0	0	1	135
Total	**125**	**85**	**131**	**11,442**

Chart 8.1 Source of referral of reported HIV

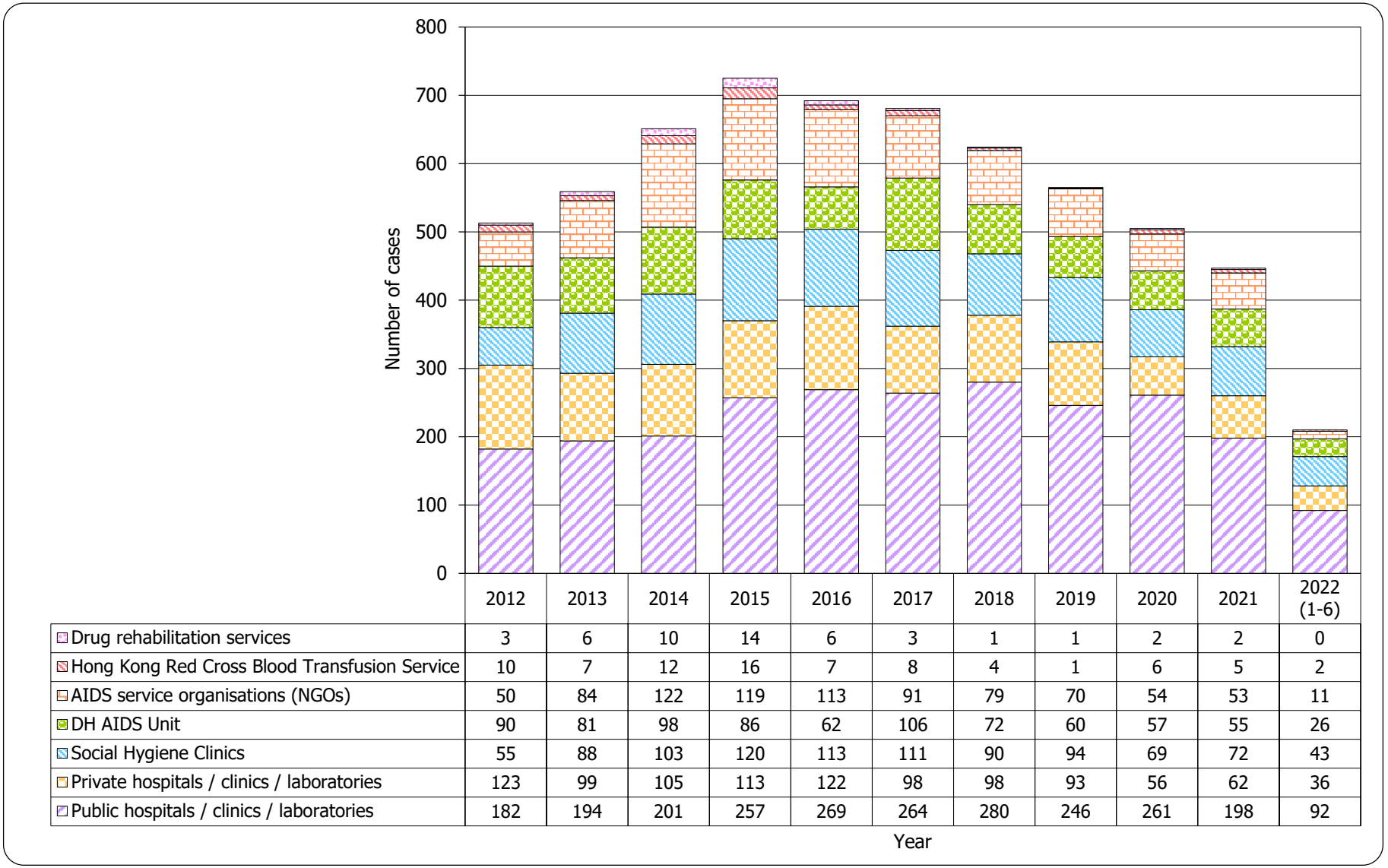

	2012	2013	2014	2015	2016	2017	2018	2019	2020	2021	2022 (1-6)
Drug rehabilitation services	3	6	10	14	6	3	1	1	2	2	0
Hong Kong Red Cross Blood Transfusion Service	10	7	12	16	7	8	4	1	6	5	2
AIDS service organisations (NGOs)	50	84	122	119	113	91	79	70	54	53	11
DH AIDS Unit	90	81	98	86	62	106	72	60	57	55	26
Social Hygiene Clinics	55	88	103	120	113	111	90	94	69	72	43
Private hospitals / clinics / laboratories	123	99	105	113	122	98	98	93	56	62	36
Public hospitals / clinics / laboratories	182	194	201	257	269	264	280	246	261	198	92

Table 8.2 Source of referral of reported AIDS

	This quarter (Apr - Jun 2022)	Last quarter (Jan - Mar 2022)	Same quarter last year (Apr - Jun 2021)	Cumulative (1984 – Jun 2022)
Public hospitals / clinics / laboratories	15	16	24	1,827
Private hospitals / clinics / laboratories	6	2	1	299
Social Hygiene Clinics	0	0	1	79
DH AIDS Unit	1	0	0	119
AIDS service organisations (NGOs)	1	0	0	20
Hong Kong Red Cross Blood Transfusion Service	0	0	0	10
Drug rehabilitation services	0	0	0	7
Total	**23**	**18**	**26**	**2,361**

Chart 8.2 Source of referral of Reported AIDS

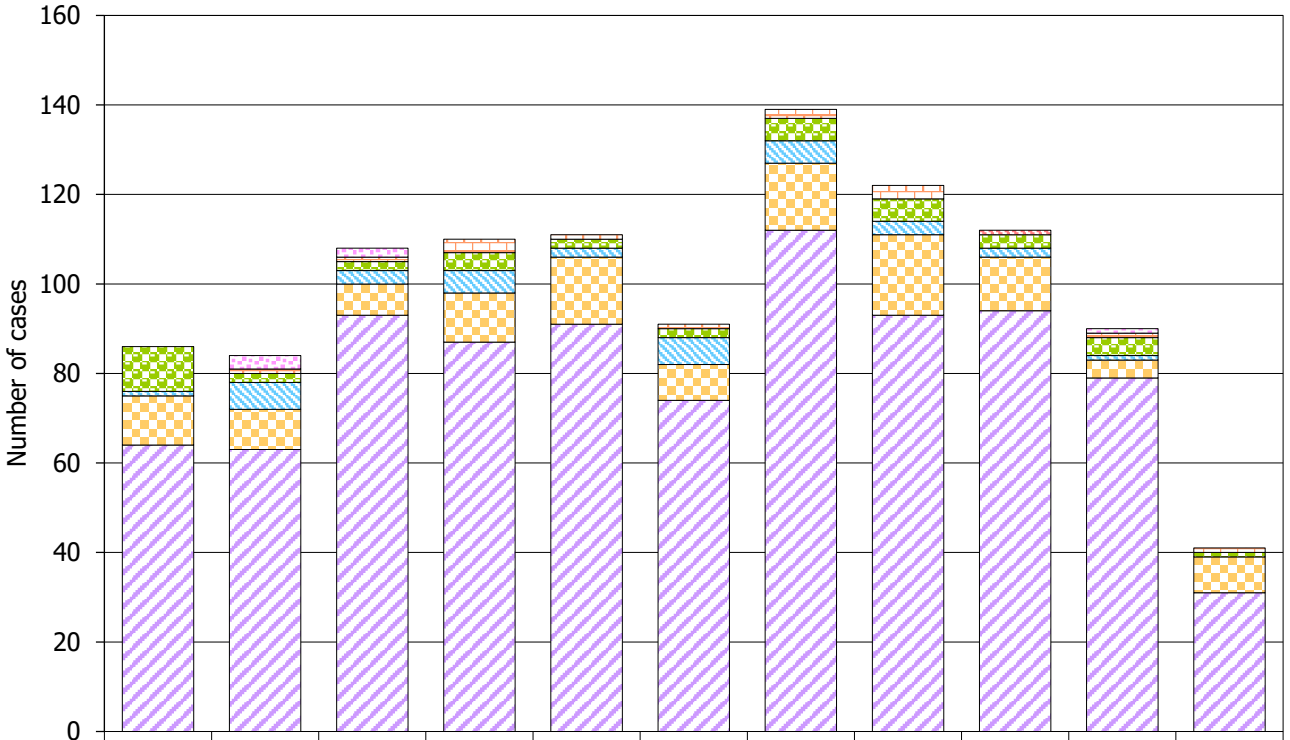

	2012	2013	2014	2015	2016	2017	2018	2019	2020	2021	2022 (1-6)
Drug rehabilitation services	0	3	2	0	0	0	0	0	0	1	0
Hong Kong Red Cross Blood Transfusion Service	0	0	0	0	0	0	0	0	1	0	0
AIDS service organisations (NGOs)	0	1	1	3	1	1	2	3	0	1	1
DH AIDS Unit	10	2	2	4	2	2	5	5	3	4	1
Social Hygiene Clinics	1	6	3	5	2	6	5	3	2	1	0
Private hospitals / clinics / laboratories	11	9	7	11	15	8	15	18	12	4	8
Public hospitals / clinics / laboratories	64	63	93	87	91	74	112	93	94	79	31

9. Distribution of AIDS defining illnesses

Table 9.1 Distribution of AIDS defining illness of reported AIDS

	This quarter (Apr - Jun 2022)	Last quarter (Jan - Mar 2022)	Same quarter last year (Apr - Jun 2021)	Cumulative (1984 – Jun 2022)
Pneumocystis carinii pneumonia	17	14	12	1,034
Mycobacterium tuberculosis	1	0	3	532
Other fungal infections	2	2	3	208
Penicilliosis	2	0	2	157
Cytomegalovirus diseases	1	1	3	123
Non-TB mycobacterial infections	0	0	1	42
Kaposi's sarcoma	0	0	0	51
Others	0	1	2	214
Total	**23**	**18**	**26**	**2,361**

Chart 9.1 AIDS defining illness of total reported AIDS

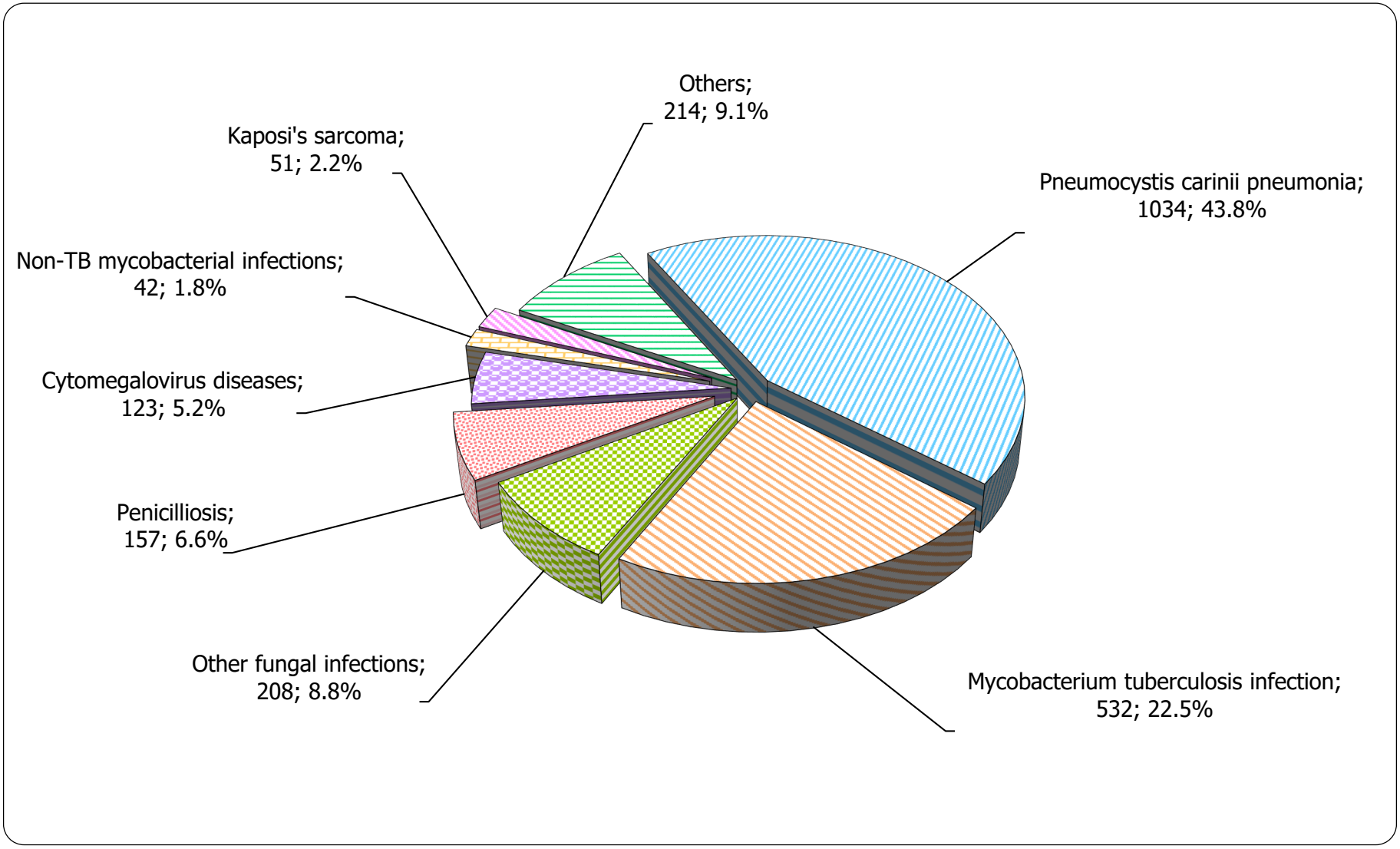

Format: [ADI; Number; %]

Chart 9.2 AIDS defining illness of reported AIDS by year

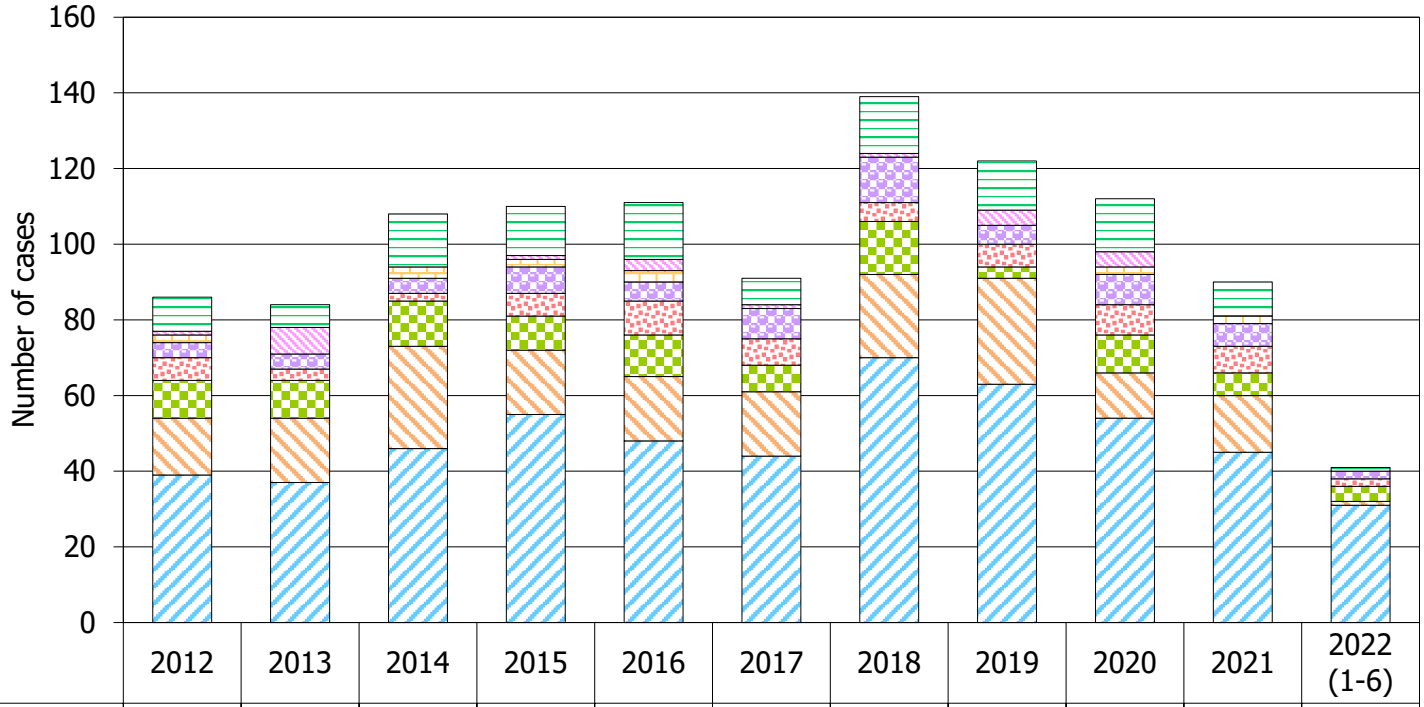

	2012	2013	2014	2015	2016	2017	2018	2019	2020	2021	2022 (1-6)
Others	9	6	14	13	15	7	15	13	14	9	1
Kaposi's sarcoma	1	7	0	1	3	1	1	4	4	0	0
Non-TB mycobacterial infections	2	0	3	2	3	0	0	0	2	2	0
Cytomegalovirus diseases	4	4	4	7	5	8	12	5	8	6	2
Penicilliosis	6	3	2	6	9	7	5	6	8	7	2
Other fungal infections	10	10	12	9	11	7	14	3	10	6	4
Tuberculosis	15	17	27	17	17	17	22	28	12	15	1
Pneumocystis carinii pneumonia	39	37	46	55	48	44	70	63	54	45	31

Year

10. Reported sexually transmitted infections (STIs) diagnosed in Social Hygiene Service

Table 10.1 Summary table on the reported STIs diagnosed in Social Hygiene Service

	This quarter (Apr - Jun 2022)	Last quarter (Jan - Mar 2022)	Same quarter last year (Apr - Jun 2021)	In year 2021
Syphilis				
Primary	*19*	*13*	*21*	*67*
Secondary	*48*	*39*	*48*	*202*
Early latent	*44*	*49*	*60*	*263*
Late latent	*100*	*79*	*109*	*438*
Late (cardiovascular / neuro / ocular)	*2*	*0*	*2*	*4*
Congenital (early)	*0*	*0*	*0*	*1*
Congenital (late)	*0*	*0*	*0*	*0*
Syphilis total	213	180	240	975

(to be cont'd)

Table 10.1 (cont'd)

	This quarter (Apr - Jun 2022)	Last quarter (Jan - Mar 2022)	Same quarter last year (Apr - Jun 2021)	In year 2021
Gonorrhoea	384	341	531	2,032
Non-gonococcal urethritis (Male)	616	610	795	3,170
Non-specific genital infection (Female)	389	379	433	1,919
Genital wart	317	223	346	1,395
Herpes genitalis	107	92	110	484
Pediculosis pubis	17	20	10	35
Trichomonas	35	38	44	199
Genital ulcer	0	0	0	0
Chancroid / Lymphogranuloma venereum	0	0	0	0
Others	186	143	68	543
Total	**2,264**	**2,026**	**2,577**	**10,752**

11. Gender distribution of reported STIs

Table 11.1 Gender distribution of selected STI reported by Social Hygiene Service

	This quarter (Apr - Jun 2022)	Last quarter (Jan - Mar 2022)	Same quarter last year (Apr - Jun 2021)	In year 2021
Primary Syphilis				
Male (M)	18	13	21	66
Female (F)	1	0	0	1
M : F	**18.0 : 1**	**N.A.**	**N.A.**	**66.0 : 1**
Gonorrhoea				
Male (M)	347	297	464	1,769
Female (F)	37	44	67	263
M : F	**9.4 : 1**	**6.8 : 1**	**6.9 : 1**	**6.7 : 1**
NGU / NSGI / CT *				
Male (M)	616	610	795	3,170
Female (F)	389	379	433	1,919
M : F	**1.6 : 1**	**1.6 : 1**	**1.8 : 1**	**1.7 : 1**

(to be cont'd)

Table 11.1 (cont'd)

	This quarter (Apr - Jun 2022)	Last quarter (Jan - Mar 2022)	Same quarter last year (Apr - Jun 2021)	In year 2021
Genital wart				
Male (M)	247	165	267	1,074
Female (F)	70	58	79	321
M : F	**3.5 : 1**	**2.8 : 1**	**3.4 : 1**	**3.3 : 1**
Herpes genitalis				
Male (M)	57	63	63	311
Female (F)	50	29	47	173
M : F	**1.1 : 1**	**2.2 : 1**	**1.3 : 1**	**1.8 : 1**

* NGU = Non-gonococcal urethritis
NSGI = Non-specific genital infection
CT = Chlamydia trachomatis

Table 11.2 Gender distribution of reported STI by clinic

	This quarter (Apr - Jun 2022)		Last quarter (Jan - Mar 2022)		Same quarter last year (Apr - Jun 2021)		In year 2021	
	Male	Female	Male	Female	Male	Female	Male	Female
Chai Wan	0	0	0	0	0	0	0	0
Wan Chai	306	379	253	335	0	0	753	881
Yau Ma Tei	803	0	712	29	1,198	0	4,296	120
Yung Fung Shee	158	130	138	117	274	364	954	1,059
Tuen Mun	115	107	110	102	161	158	643	597
Fanling ITC	128	138	128	102	210	212	722	727
Total	**1,510**	**754**	**1,341**	**685**	**1,843**	**734**	**7,368**	**3,384**

12. Clinic distribution

Chart 12.1 Number of newly report STI in Q2 2022 by clinic (male clients)

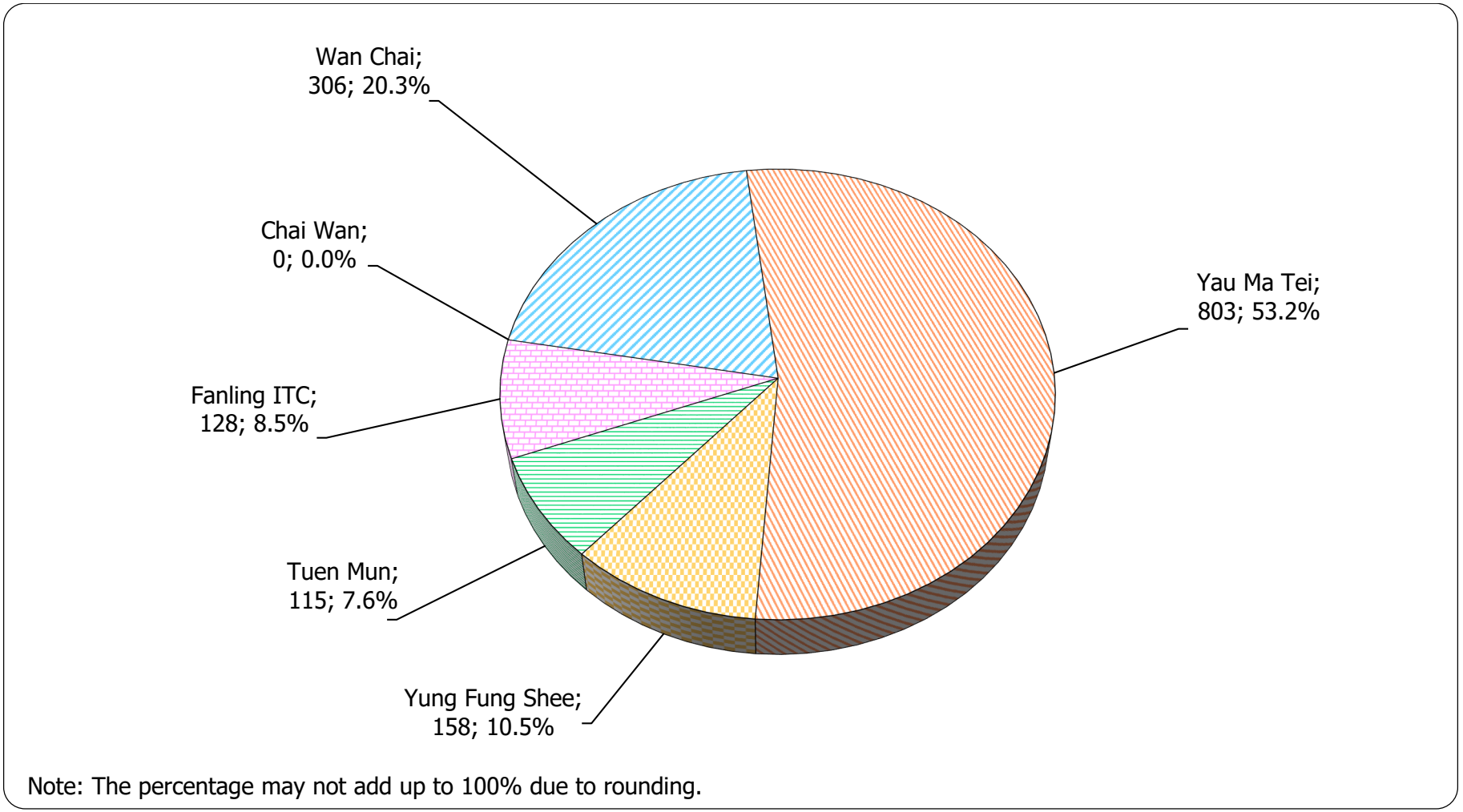

Note: The percentage may not add up to 100% due to rounding.

Format: [Clinic; Number; %]

Chart 12.2 Number of newly report STI in Q2 2022 by clinic (female clients)

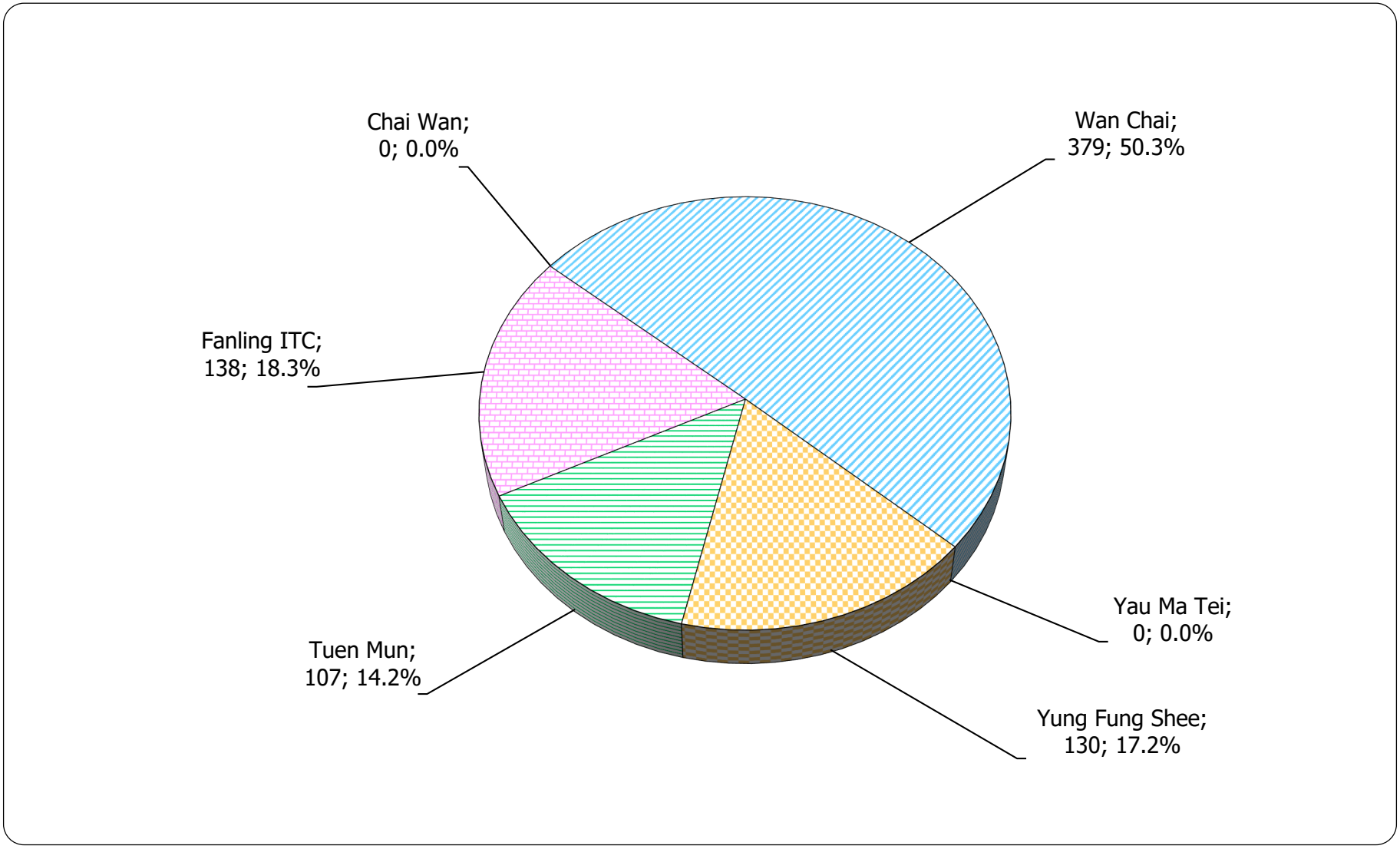

Format: [Clinic; Number; %]